

R:\C:\Users\EP\A031\Desktop\41000009 - Knockharley Landfill\Project West\Drawings\ - File Name: 28 - Planning_KLL_Proposed SW Layout Closure.dwg | Last Edited By: iedp850 Date: 2025-06-18 Time: 2:08:54 PM | Printed By: IEDPC850 Date: 2025-06-18 Time: 2:09:23 PM

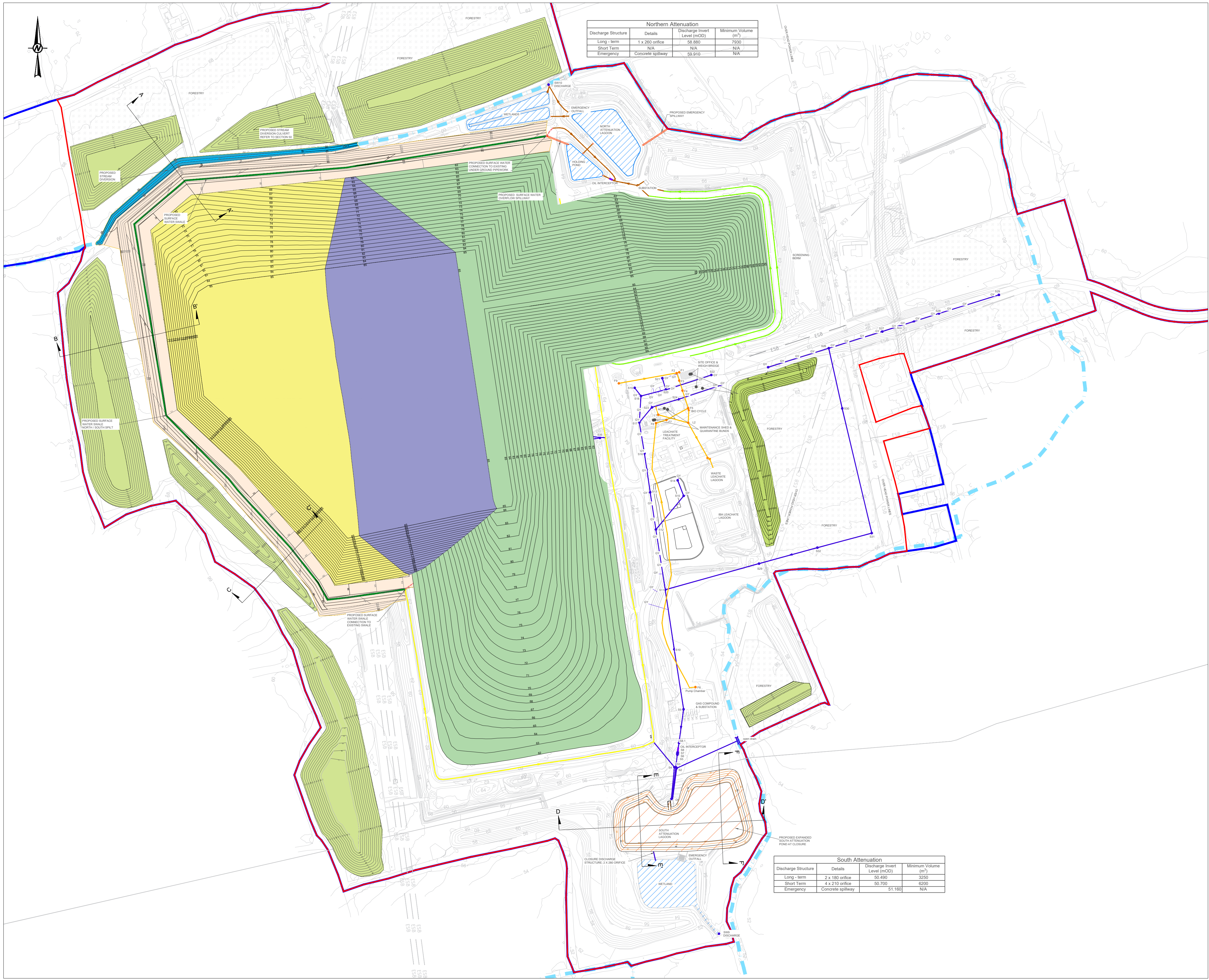

- NOTE(S)**
- DO NOT SCALE FROM THIS DRAWING
 - ALL LEVELS SHOWN ARE IN METERS (m) UNLESS STATED OTHERWISE
 - ALL DIMENSIONS SHOWN ARE IN METERS (m) UNLESS STATED OTHERWISE
 - ALL LEVELS AND COORDINATES SHOWN ARE TO IRISH NATIONAL GRID

- LEGEND**
- PLANNING BOUNDARY
 - OWNERSHIP BOUNDARY
 - AREA WITHIN PLANNING BOUNDARY, NOT WITHIN SITE
 - EXISTING WATERCOURSE
 - WATER BODIES
 - EXISTING SOUTH SURFACE WATER PIPELINE
 - EXISTING SOUTH SURFACE WATER SWALE
 - EXISTING NORTH SURFACE PIPELINE
 - EXISTING NORTH SURFACE WATER SWALE
 - EXISTING FOUL WATER PIPELINE
 - EXISTING OIL INTERCEPTOR
 - PROPOSED WEST LANDFILL EXTENSION FOOTPRINT
 - PROPOSED STREAM DIVERSION
 - PROPOSED NEW SURFACE WATER SWALE
 - PROPOSED NEW PIPELINE
 - SECTION LINES
 - PROPOSED EXTENSION TO SOUTHERN ATTENTION LAGOON
 - PROPOSED EMERGENCY SPILLWAY AT CLOSURE
 - PROPOSED EXISTING WASTE CELLS AND IBA CELLS CAP
 - PROPOSED WEST LANDFILL EXTENSION FOOTPRINT CAP
 - PROPOSED WEST PIGGY BACK FOOTPRINT CAP
 - PROPOSED SCREENING BERMS

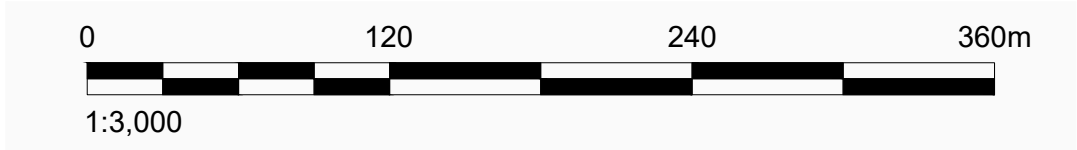

B	2025-06-27	FOR PLANNING	DC	DC	NV AL
A	2025-06-25	FOR PLANNING	DC	POB	AL AL
REV.	YYYY-MM-DD	DESCRIPTION	DESIGNED	PREPARED	REVIEWED APPROVED

CLIENT

KNOCKHARLEY LANDFILL LTD.

CONSULTANT



TOWN CENTRE HOUSE
DUBLIN ROAD
NAAS
REPUBLIC OF IRELAND
[+353] 45 810200
www.wsp.com

PROJECT

PROPOSED LANDFILL DEVELOPMENT

TITLE

PROPOSED SURFACE WATER LAYOUT - CLOSED LANDFILL

PROJECT NO. IE0037029.9627

SCALE 1/3000 @ A1

REV. B

of

DRAWING 028

IF THIS MEASUREMENT DOES NOT MATCH WHAT IS SHOWN, THE SHEET SIZE HAS BEEN MODIFIED FROM ISO A1